

Mazergroup
 Addition & Renovation
 NE 24-28-19 W2
 Raymore,
 Saskatchewan

Project 7-5402 Date 2022-8-16

EDIFICE ENGINEERING INC
 31 - 3RD AVENUE NE PHONE 204-629-2215
 DAUPHIN, MANITOBA FAX 855-629-2209
 R7N 0Y5 MOBILE 204-648-6250

#	DESCRIPTION	DATE
0	EXIT STAIRS	2022-8-16

1. READ THE STRUCTURAL DRAWINGS IN CONJUNCTION WITH ALL OTHER PERTINENT CONTRACT DOCUMENTS
2. ALL DIMENSIONS ARE IN FEET UNLESS NOTED. THE CONTRACTOR MUST VERIFY DIMENSIONS BEFORE CONSTRUCTION AND REPORT DISCREPANCIES TO THE ENGINEER BEFORE PROCEEDING WITH THE WORK; DO NOT SCALE DRAWINGS.
3. THE DESIGN AND CONSTRUCTION SHALL BE IN ACCORDANCE WITH THE NATIONAL BUILDING CODE OF CANADA 2010, THE SUPPLEMENT, AND REFERENCED STANDARDS THEREIN. THE BUILDING CODE OF MANITOBA OR THE LOCAL JURISDICTION HAVING AUTHORITY, WHICH EVER REQUIREMENTS ARE THE MOST STRINGENT.
4. REFER TO THE EXISTING ARCHITECTURAL, STRUCTURAL, MECHANICAL AND ELECTRICAL DRAWINGS FOR LOCATIONS AND DIMENSIONS OF OPENINGS, SLEEVES AND OTHER BUILDING COMPONENTS NOT SHOWN ON THE STRUCTURAL DRAWINGS. REPORT DISCREPANCIES TO THE ENGINEER BEFORE PROCEEDING WITH WORK.
5. DRAWINGS SHOW COMPLETED STRUCTURE ONLY. PROVIDE TEMPORARY BRACING FOR CONSTRUCTION LOADING CONDITIONS AND STABILITY OF THE STRUCTURE DURING CONSTRUCTION. CONSTRUCTION LOADS SHALL NOT EXCEED THE DESIGN LOADS.

THE OWNER SHALL ARRANGE A "FOUNDATION INSPECTION" WITH THE ENGINEER PRIOR TO BACK FILLING THE STRUCTURE. THE OWNER SHALL BE RESPONSIBLE FOR ALL COSTS OF THE INSPECTION.

Scale As indicated Sheet SI-2

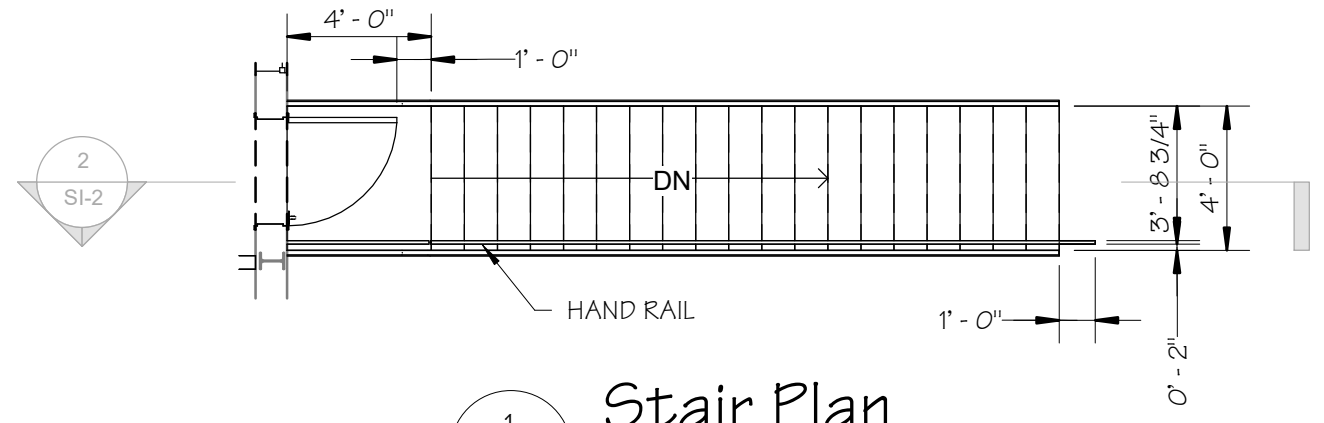

1 Stair Plan
 SI-2 3/16" = 1'-0"

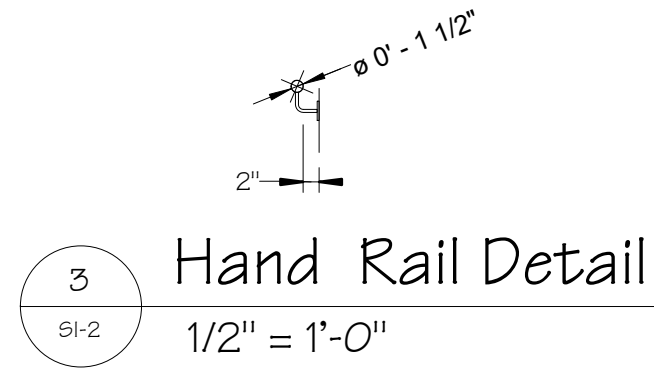

3 Hand Rail Detail
 SI-2 1/2" = 1'-0"

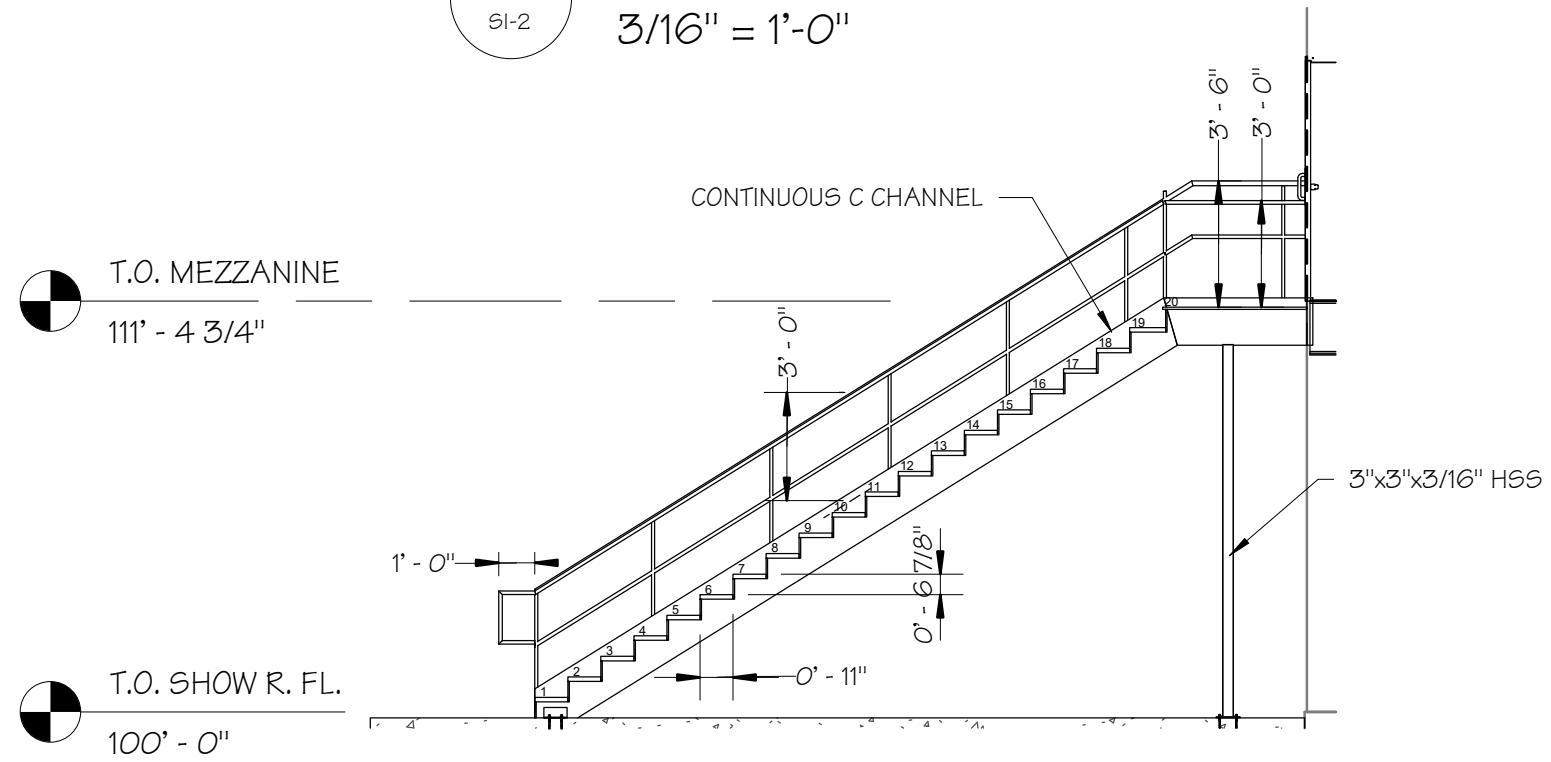

2 Stair Section
 SI-2 3/16" = 1'-0"

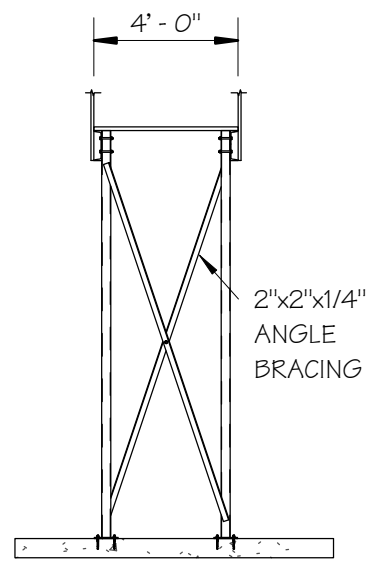

4 Bracing
 SI-2 3/16" = 1'-0"